

"really caring, always there for me.
I would recommend him to my family and
"Skill, artistry, professionalism,
kindness,
a can-do attitude."
"Service from start
to finish has been
exemplary
"They are FAB! I just
to say thank you
everything you
perfect!!!
The final out
no



Full Arch Options



The standard you've
been looking for

Welcome

The Campbell Clinic has been designed as a Specialist Dental Practice to allow patients to access high level specialist dental care in all the disciplines they may require.

At The Campbell Clinic our team look after patients who require full mouth reconstructions and full arch reconstructions on a day-to-day basis and have done for many years. A full arch reconstruction is when it is necessary to replace all of the patient's teeth in one jaw and a full mouth reconstruction is when it is necessary to replace all teeth.

Patients can lose teeth for many reasons, including gum disease and tooth decay, and the resultant loss of teeth can be extremely distressing and upsetting. The team at The Campbell Clinic completely understand this and we work very hard with all of our patients to find them the best possible solution for their circumstances.

We do not believe that 'one size fits all' and we completely believe that there is an individual solution for every single patient.

This brochure is designed to aid you through the possible choices you may have, in conjunction with some specialist advice related to your individual situation. We aim to provide you with exceptional levels of care and always to treat you as if you were a member of our own family.



Colin Campbell
BDS FDS RCS (Ed)
Specialist in Oral Surgery
Clinical Director at The Campbell Clinic

Option 1

Conventional Dentures

The simplest and least invasive method of replacing teeth in an upper or lower jaw is the construction of a denture.

These are classic, removable restorations, constructed individually for each patient to provide the best possible result.

At The Campbell Clinic we have a designated Clinical Dental Technician, whose entire job is focused only on the provision of dentures. We also have access to Care in removable Prosthodontics (Dentures) and Specialist care, Oral Surgery and Periodontology (Gum Disease) to assist in any treatment planning and provision.



For some patients complete dentures are the best option, although they are a limited restoration, which can have some movement and require to be removed.

Option 2

Implant Retained Dentures

It is possible to provide assistance to retain and steady conventional complete dentures. The simplest method of doing this is to use a 'press stud' style attachment on dental implants known as a locator abutment.

It is necessary to place two or four implants in the lower jaw and a minimum of four implants in the upper jaw.

The implants have a 'press stud' style attachment included with the opposite end of the attachment within the denture. This allows the dentures to be pressed into the mouth and 'clicked' in place. Although there can still be slight movement with this restoration it is a world

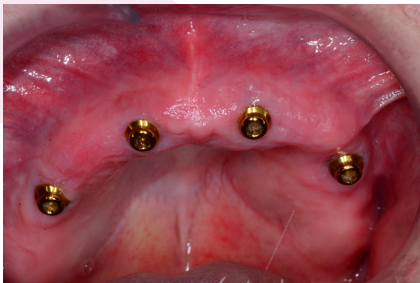

away from a complete denture and offers security, stability and confidence for patients who experience difficulty wearing dentures.

At The Campbell Clinic, Specialists in Oral Surgery and Prosthodontics can advise patients on the best options for care in these situations.

Option 3

Removable Bridgework / Bar Restorations

For patients looking for a much more secure option and in particular, in the upper jaw where patients do not want a restoration that covers their palate, an excellent option is an implant supported denture, which is retained on a bar (removable bridge).

In the upper jaw this generally requires placement of four dental implants. In the lower jaw this can be two or four dental implants upon which a custom built bar is fitted which allows a minimal denture to be secured using clips and studs.

This is an extremely rigid and robust restoration and the majority of our patients are able to eat apples and crusty bread using this type of solution.

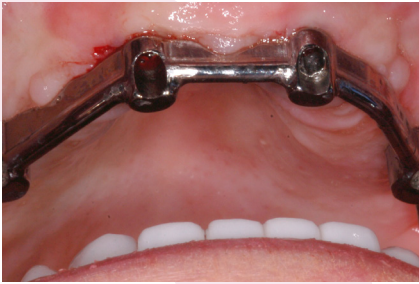

A removable bridge is required to be removed twice daily for cleaning but retained in the patient's mouth at all other times. It is a highly successful restoration for many of our patients.

Option 4

Fixed Bridgework

The ideal option for many patients is to have fixed-in-teeth.

Four, six or eight dental implants are placed with teeth constructed on the top that are secured in place and not removed. These restorations are cleaned with a toothbrush and interdental cleaning brushes and are the closest possible solution to natural teeth.

There are several ways that these restorations can be constructed and, at The Campbell Clinic, Specialists can give you advice on all of the possible options and which one might be the most suitable for your situation. It is really important to remember that one size does not fit all in these situations.



With fixed-in-teeth solutions we would expect our patients to be able to eat whatever they want and to smile and function with huge confidence.

Option 5

Immediate Restorations

Much is made in both the press and other places about the possibility of 'immediate teeth' and 'teeth in a day'. For patients who have a failing dentition and need multiple teeth extracted, or for patients who no longer have teeth present this is a possibility but is a very specific type of treatment that needs to be assessed on an individual patient basis. Not everyone is suitable for immediate teeth but, if suitable, it can be an extremely useful and powerful restoration to provide people with a fantastic solution.

It is extremely important that people being assessed for this type of treatment are seen by appropriately qualified individuals with experience as the General Dental Council classifies this as a complex treatment.

In cases of possible immediate tooth replacement all options need to be discussed with an appropriately qualified member of our team to ensure that you are happy to proceed with the treatment that is best for you.



If you are keen to proceed with an immediate restoration, and you are suitable for this, it is generally possible to provide you with immediately fixed-in-teeth (which are temporary teeth) on a same day basis. Generally treatment starts at approximately 8am and finishes between 3pm - 4pm. Our patients are generally sedated but leave the practice with a lovely new smile and teeth that are fixed into their mouth as demonstrated by the photographs above.

At The Campbell Clinic we have considerable experience in the provision of immediate teeth and full arch restorations with the combined experience of the clinicians in well over 100 cases treated. We keep a very close eye on our success rates and our patient outcomes and feel that this is a very successful treatment for appropriate cases in our practice.

Why choose The Campbell Clinic?

Specialist experience

When you join The Campbell Clinic as a patient, you have the reassurance of knowing that most of our dentists are General Dental Council registered Specialists (one is also a hospital consultant). We sit at the cutting-edge of modern dentistry.

We are proud to be able to say that there is more than 100 years' combined implant experience within the practice. It's this extensive experience that gives us the confidence to offer a 10-year guarantee on some implant treatments, a guarantee that is all but unheard of within the dental field. We believe that we are the only dental practice in the United Kingdom to offer such a guarantee for patients who attend for regular maintenance.

A caring ethos

Of course, our Specialist experience is just one of the reasons why patients choose The Campbell Clinic. Our caring ethos underpins every aspect of the practice. When we treat you, we always ask ourselves how we would like a member of our own family to be treated and aim for that high standard of care.

We use state-of-the-art technology and techniques, while ensuring that you always receive the most appropriate advice and treatment for your individual case.

If you need any more information on any of the options in this brochure please ask. We would be happy to answer any questions you may have.

10 **100**
Years Guarantee on
our Premium Implants Years of Combined
Implant Experience



Lasting, natural-feeling
beautiful smiles

10 **100**
Years Guarantee on
our Premium Implants
Years of Combined
Implant Experience



"really caring, always there for me.
I would recommend him to my family and
"Skill, artistry, professionalism,
kindness,
a can-do attitude."
"They are FAB! I just
to say thank you
perfect!!
The final ou
everythi
exemplary
ho
omn
to finish has been
you

T 0115 9823 913

E info@campbell-clinic.co.uk www.campbell-clinic.co.uk

The Campbell Clinic, Edwalton Business Park, Landmere Lane, Nottingham NG12 4JL